

PART-TIME LOVER

Words and Music by
STEVIE WONDER

Swing (♩=120)

(A) **Bbm**

SAXES

Ab

Gbmaj7

Vocal
2nd x only

Da da da da da da da da da da da da da

Fm7

Ebm9

Fm7

da da da da da da da da da da da da da da

Bbm7

1
Ebm7

Fm7

2
Ebm7

Fm7

TOT LEAD

da da da —

1. Call up, ring

once hang up — the phone — to let me know you made — it home, —
 friends and we — should meet — just pass me — by, don't ev - en speak, —

mp

— don't want noth-ing to be wrong with part - time —
 — know the word's "dis - creet" when part - time —

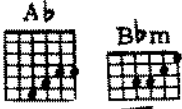

lov - er. — If she's with me, I'll blink — the lights —
 lov - ers. — But if there's some e - mer - gen - cy —

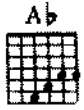

— to let you know to -night's — the night — for me and —
 — have a male friend to ask — for me — so then she won't

Ebm9

3rd x to Coda

Fm7

Ab

Bbm

you, my part time lov - er.
peek, it's real-ly you - my part time lov - er.

Sax

Abm7

Db7

Gb

(Gb/Ab)

We are un - der - cov - er pas - sion on the run,

mf

Db

3

Bbm7

Ebm

chas - ing love, up a - gainst the

Fm

Gm7-5

Ab

Bbm

Abm7

Db7

Gb

sun We are strang - ers by day,

(Gb/Ab)

— lov - ers — by night, ————— know - ing it's so

Piano accompaniment for the first system.

wrong, but feel - ing — so right.

Piano accompaniment for the second system, including a BRASS FIG section with triplets.

1.3.

(tacet)

3rdxD.S. al Coda

2.

(tacet)

SAXES 1st
TRANS 2nd

2. If I'm with Oh. ————— Da da da

Piano accompaniment for the third system, including dynamics like f and mp.

(ooh.) — da da da da da da da da da da da da da da do do do do

Piano accompaniment for the fourth system.

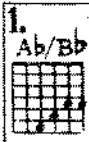

1. *Part* do ba da da da da lov - er. da da da

2. da da da lov - er. da

D.S.S. (take 3rd ending)

Sax

Coda

We are part - time lov - ers. You and

me, part - time lov - ers. But she and

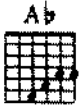

(tacet)

he, part - time lov - ers.

mf 3 3

Sax + Ten.

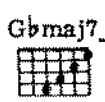
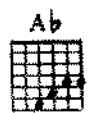

Ooh Do do do da da da da da da da ba ba da da da da ooh

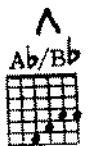

Repeat and fade

da da da da da da da da da da da da da

Part time lov er.

Verse 3:

I've got something that I must tell;
 Last night someone rang our doorbell
 And it was not you, my part-time lover.

And then a man called our exchange
 But didn't want to leave his name,
 I guess that two can play the game of (To Coda:)

Part-Time Lover - 6 - 6
 0112PSMX

1st ALTO SAX

PART-TIME LOVER

1st ALTO SAX

PART TIME LOVER (2)

f > mf CUT 2nd TIME

2ND ALTO SAX

PART - TIME LOVER

TACET 2ND TIME ONLY

2nd ALTO SAX

PART-TIME LOVER (2)

f > mf

CUT 2ND TIME

1st TENOR SAX

PART-TIME LOVER

A

B

D

F TACET 2nd TIME ONLY

G

1ST TENOR SAX

PART-TIME LOVER (2)

2ND TENOR SAX

PART-TIME LOVER

A

f

1. 1 2. 1

B

15

C

ff

1

D

15

E

ff

1

F

TACET 2ND TIME ONLY

f

1.

1

2.

1

G

ff

2nd TENOR SAX

VARI - TIME LOVER (2)

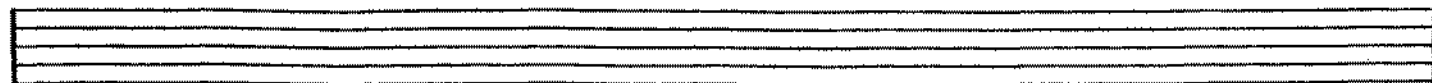
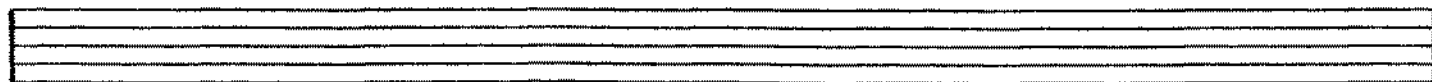
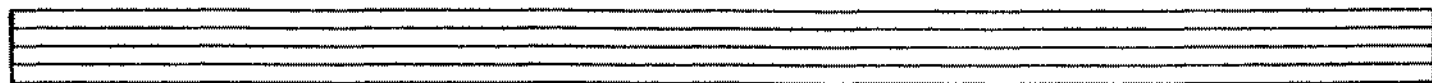
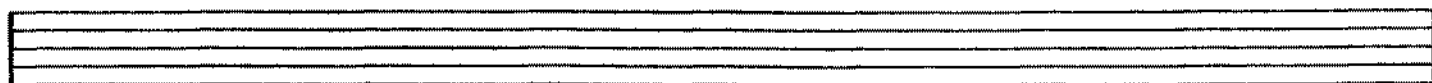
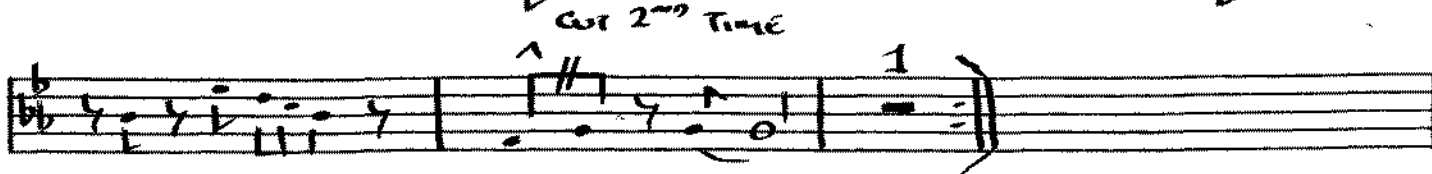
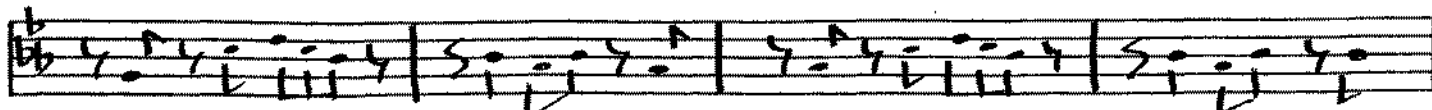
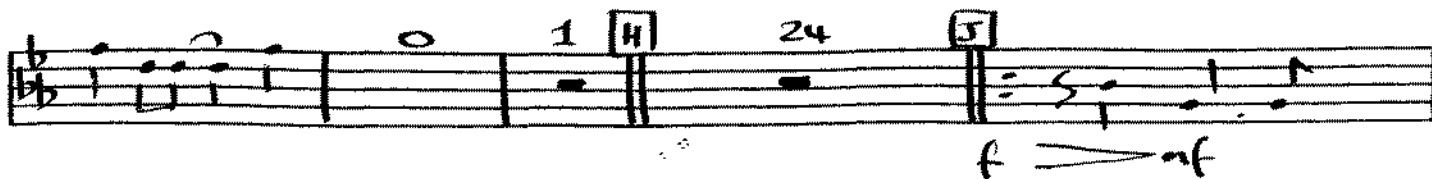
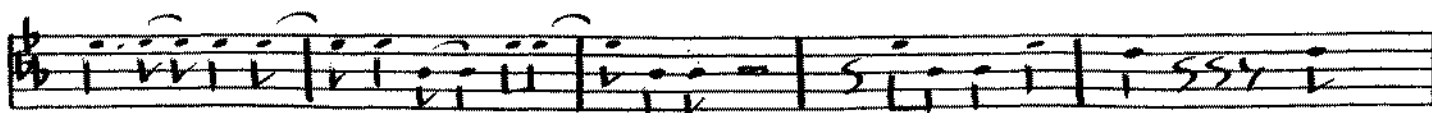

E♭ BARITONE SAX

PART-TIME LOVER

E♭ BARITONE SAX

PART TIME-LOVE 2 (2)

1st Trombone

PART-TIME LOVER

[A] *p*

1. *p* 2. *f* [B] 16 [E] 3

9 [D] 16 *f*

[E] 3 *f* 9

[F] *f* 2nd TIME ONLY

1. 2

2. [G] 3 *f* 9

[H] 15 *ff*

[J] *f*

f CUT 2nd TIME 1

2nd Trombone

Part - Time Lover

3rd Trombone

Part - TIME LOVER

4th Trombone

Part - Time Lover

VART-TIME LOVER

1ST TRUMPET

PART-TIME LOVER (2)

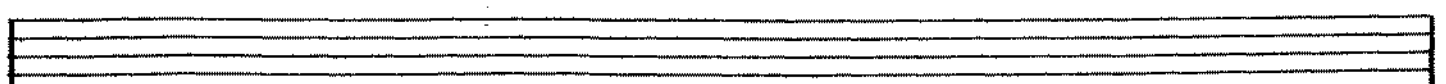
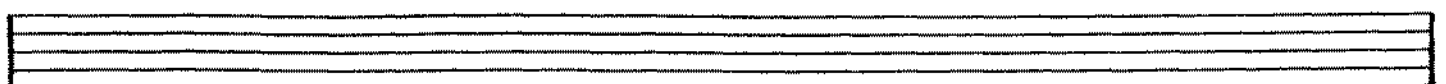
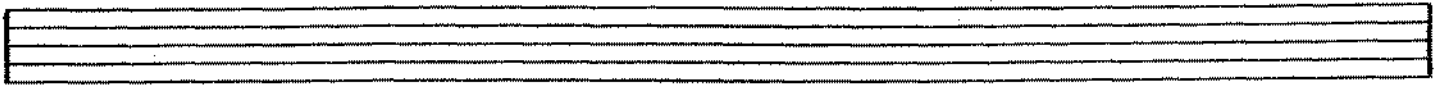

2nd Trompet

PART - TIME LOVER

2nd TRUMPET

PART - TIME LOVER (2)

3rd TRUMPET

PART TIME LOVER

3rd TRUMPET

PART-TIME LOVER (2)

Empty musical staff.

Empty musical staff.

Empty musical staff.

Empty musical staff.

Empty musical staff.

Empty musical staff.

Empty musical staff.

Empty musical staff.

Empty musical staff.

Empty musical staff.

4th TRUMPET

PART-TIME LOVER

4th TRUMPET

PART - TIME LOVER (2)

PIANO

PART-TIME LOVER

PIANO

PART-TIME LOVER (2)

PIANO

PART-TIME LOVER (3)

Five empty musical staves for accompaniment, arranged vertically below the main melodic line.

RH. GUITAR
Swing 4'

PART - TIME LOVER

A
4/4
mf
Bbm / / / | Bbm / Ab / | Gbmaj7 / / / | Gbmaj7 / Fm7 /

Ebm9 / / / | Fm7 / / / | Bbm7 / / / | Ebm7 / Fm7 / :

B
Bbm / / / | Bbm / Ab / | Gbmaj7 / / / | Gbmaj7 / Fm7 /

Ebm9 / / / | Fm7 / / / | Ab Bbm / / / | Bbm S =

Bbm / / / | Bbm / Ab / | Gbmaj7 / / / | Gbmaj7 / Fm7 /

Ebm9 / / / | Fm7 / / / | Ab Bbm / / / | Bbm / Abm7 Db7

C
Gb / / / | Gb / / / | Db / / / | Db / / / | Bbm7 | Ebm / / /

Ebm / / / | Fm Gm7-5 Ab | Bbm / Abm7 Db7 | Gb / / /

Gb / / / | Db / / / | Ebm6 / / / | Fsus / / /

Fsus S = **D** | Bbm / / / | Bbm / Ab / | Gbmaj7 / / /

Gbmaj7 / Fm7 / | Ebm9 / / / | Fm7 / / / | Ab Bbm / / /

Bbm S = | Bbm / / / | Bbm / Ab / | Gbmaj7 / / /

RH. GUITAR

PART - TIME LOVER (2)

Empty musical staff.

Empty musical staff.

Empty musical staff.

Empty musical staff.

Empty musical staff.

Empty musical staff.

BASS GUITAR
SONG 4

PART-TIME LOVER

A

B

C

BASS GUITAR

PART-TIME LOVER (2)

Handwritten bass guitar notation for "PART-TIME LOVER (2)". The score consists of 14 staves of music in a key signature of two flats (Bb and Eb). The notation includes rhythmic patterns, accidentals, and various chord symbols such as Gb, Ab, Db, Bbm7, Ebm, Fm, Gm7, Abm, Bbm, Abm7, Db7, Gb, Ebm9, Fm7, Bb, Ebm7, Fm7, Abm7, Db7, Gb, Ab, Db, Bbm7, Ebm, Fm, Gm7, Ab, Bbm, Abm7, Db7, Gb, Ab, Db, Ebm6, Gbm7, Ab, Bbm, Abm7, Db7, Gb, Fm7, Ebm9, Fm7, Ab, Gbm7, Ab, Bbm, Abm7, Db7, Gb, Fm7, Ebm9, Fm7, Bb.

BASS GUITAR

PART-TIME LOVER (3)

Handwritten bass guitar notation for "Part-Time Lover (3)". The notation is in B-flat major (two flats) and 4/4 time. It consists of five staves of music. The first staff has a key signature change from two flats to one flat (B-flat major) in the second measure. Chords are indicated below the staff: Ebm7, Fm7, Ab Bbm. The second staff continues with Ebm7, Fm7, Ab Bbm, Ab Bbm. The third staff features triplets and a box around a chord, with chords Bbm, Ab, and Gbm7. The fourth staff has chords Fm7, Ebm9, Fm7, and Bbm. The fifth staff has chords Ebm7 and Fm7. There are various musical notations including slurs, accents, and a "cut" instruction with a 2nd finger mark.

Seven empty musical staves for bass guitar.

DRUMS
SWING 4/4 RING CYM.

PART-TIME LOVER

DROMS

PART-TIME LOVER (2)